

**Online Registration at:**  
**[www.kansaspest.com](http://www.kansaspest.com)**

### **ONLINE EDUCATION**

This is an opportunity to get continuing education hours for category 7e (structural), 7d and 8. Hours also apply to registered technicians.

### **Cancellation & Refunds**

KPCA has the right to cancel the workshop for any reason. Refunds will be given if KPCA cancels. Full refunds given for cancellations made in writing by October 20, 2022. After that date, no refunds will be made.

### **Question?**

785-271-9220 or [kansaspest@yahoo.com](mailto:kansaspest@yahoo.com)

### **Return Registration Form & Payment to:**

212 SW 8th Avenue Suite 202 Topeka, KS 66603

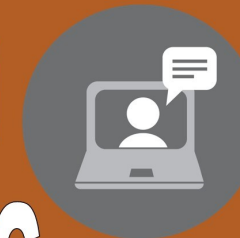
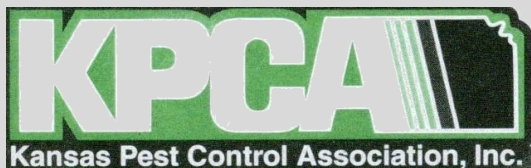

# ONLINE TRAINING

*TRAINING HELD VIA ZOOM*

**THURSDAY, OCTOBER 27, 2022**

**7 HOURS IN CATEGORIES 7a,  
plus the CORE Hour**

### **Session Topics:**

- **Termites**
- **WDO in Construction**
- **Control Methods**
- **Wood Destroying Beetles**
- **Safety**
- **...and more**

## **PROGRAM SPONSORS**



Better science for a better world.

**ProSource  
Consulting**

## **REGISTRATION FORM**

*Deadline: October 25, 2022*

Includes: training and reporting hours to the state.



**Each individual must fill out separate form**

### **FEES:**

\_\_\_ **KPCA Members** — \$50 per person

\_\_\_ **Non-members** \$75 per person

Name \_\_\_\_\_

Company \_\_\_\_\_

Address \_\_\_\_\_

City \_\_\_\_\_ State \_\_\_\_\_ Zip \_\_\_\_\_

Phone \_\_\_\_\_

Email \_\_\_\_\_

KS License # \_\_\_\_\_

### **Payment by Credit /Debit Card**

\_\_\_ MC \_\_\_ Visa \_\_\_ AMEX \_\_\_ Discover

Card # \_\_\_\_\_

Exp. Date \_\_\_\_\_ Amount \_\_\_\_\_

Security Code \_\_\_\_\_

Name on Card \_\_\_\_\_

*Checks also accepted (mail with form)*



## **Training done via Zoom**

**You receive the link several days before training**

*We verify constant attendance by using people to monitor & conduct random check-in measures to ensure you are participating.*

**Each session is worth one credit hour.**

### **Thursday, October 27, 2022**

- |                   |   |
|-------------------|---|
| 7:45 a.m.         | Sign on and Announcements   |
| 8 a.m.            | What's New in Construction?<br><i>Jared Harris, ProSource Consulting</i>    |
| <b>8:55 a.m.</b>  | <b>TBA</b>  |
| 9:45 a.m.         | Break   |
| <b>10 a.m.</b>    | <b>TBA</b>  |
| <b>10:50 a.m.</b> | <b>TBA</b>  |
| 11:45 a.m.        | Lunch   |
| <b>12:30 p.m.</b> | <b>Wood Destroying Beetles</b><br><i>Jeff Caudill, Nisus</i>                |
| <b>1:25 p.m.</b>  | <b>Termites &amp; Construction Treatments</b><br><i>Jeff Caudill, Nisus</i> |
| 2:30 p.m.         | Break   |
| <b>2:40 p.m.</b>  | <b>TBA</b>  |
| <b>3:30 p.m.</b>  | <b>Core Hour</b>  |